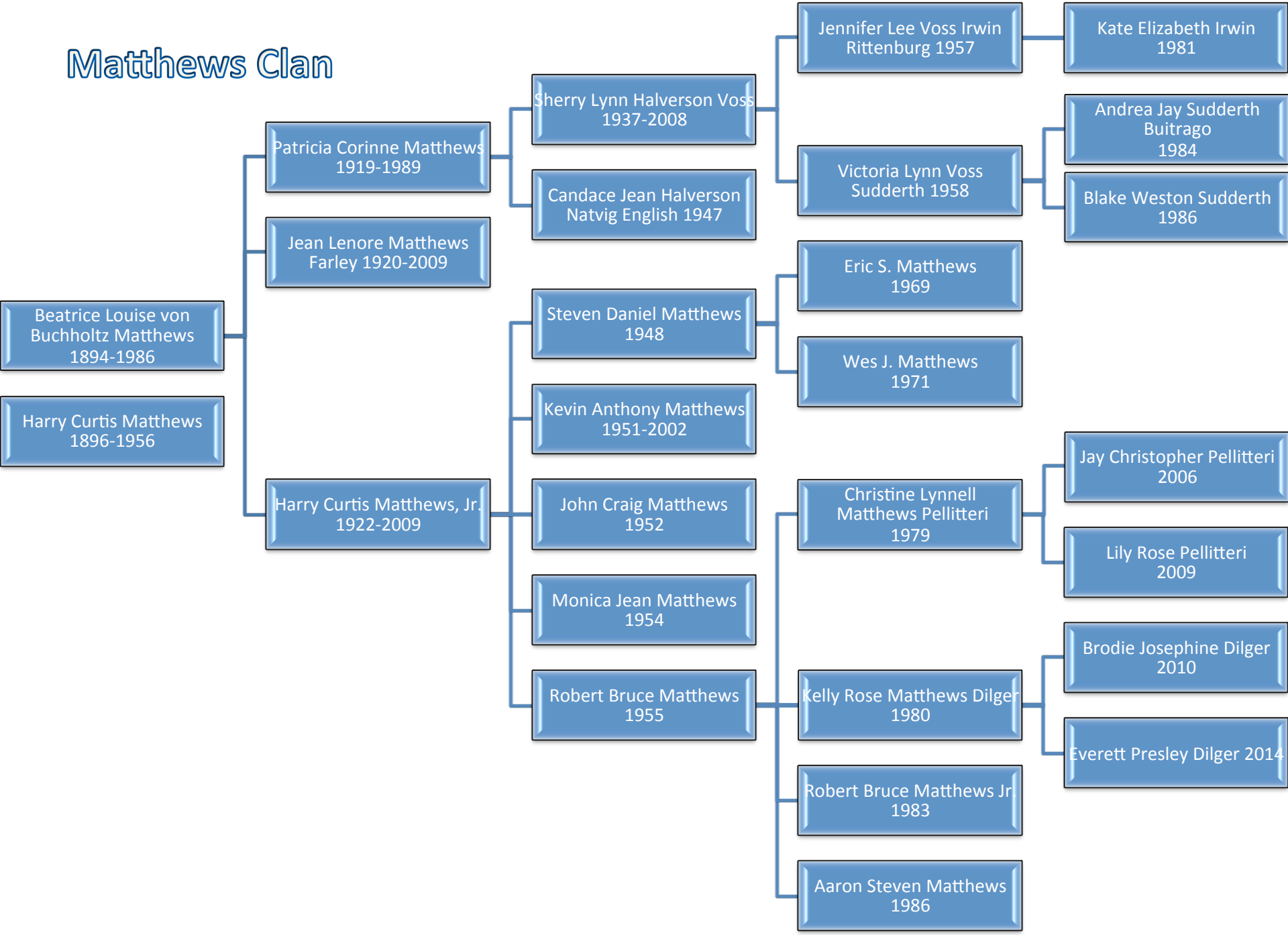Matthews Clan